
Wedding & Event Flowers
By Harbourside Flowers
Harbourside
Flowers

As a flower farm and seasonal florist, we offer a beautiful and sustainable choice for weddings and celebrations. We work with nature's beauty, crafting thoughtful, season-led designs that celebrate the unique character of each stem.

Our wedding and event options offer stunning seasonal flowers in your chosen colour scheme and style.

Choose from our menu of wedding flowers including bouquets, buttonholes, venue arrangements and DIY filled flower buckets to create the perfect bespoke floral collection for your day.

We have no minimum spend allowing you to have as little or as much as you need.









# Beautiful Bouquets

Carefully considered and thoughtfully arranged each bouquet is made to enhance the moment without stealing the spotlight.

When designing your bouquet we take everything into account - the dress, the venue, the colour scheme and style - all to create an arrangement that is completely individual and unique.

We use homegrown, locally sourced and British blooms wherever we can, and each bouquet if finished with a carefully selected bespoke ribbon to give that final touch.

All our bouquets are provided in glass vases to maintain freshness and allow you to display them in all their beauty as part of your reception.





# Bridal Party Flowers

Beautifully tailored to your style, our bridal party florals are designed to create a seamless, coordinated look across your wedding day.

Each piece is thoughtfully crafted using stunning, handpicked seasonal blooms to complement your vision.

From bouquets, flower crowns, corsages, and buttonholes to mini posies, floral rings, and flower wands for little ones — we offer floral options for every member of your bridal party, no matter who they are.




Adam Beale Photography







# Venue Flowers

We offer a full range of floral designs to adorn your venue, all made to the style and colour of your preference.

Table centrepieces - bowl arrangements, meadow boxes or vases in a range of sizes to suit your needs.

Bud Vases - flower filled bud vases in a range of vintage inspire bottles, perfect for spreading around your venue or dressing you tables.

Aisle & Venue Flowers - including meadow boxes, statement urns or bowls and bud vases we offer beautiful options for aisle and venue decor that can often be re-used / repurposed later in the day.









# Buckets of Flowers

For those who want to DIY some or all of their wedding we can provide curated buckets of beautiful blooms and foliage for you to arrange yourself.

The flowers will be cut and conditioned ready for you to collect a couple of days before your wedding or event.

And if you want to feel a bit more confident in making you're own wedding flowers, we can host you and anyone you wish to join you for a workshop to learn how to create stunning arrangements from bridal bouquets to table centrepieces.





# Delivery & Collection

Decide whether you'd like us to deliver your florals directly to your home / venue or if you prefer to collect them from the farm.

Delivery & Setup is calculated accounting for mileage and time, and will be quoted after the initial consultation when delivery locations are discussed.

Buckets can be collected a day or two before the wedding to allow you time to create with them.

# Price Guide

Prices are a guide and may vary due to other factors such as time of year, specific choices but give a fairly accurate idea of costings.

| | |
|---|---|
| Bridal Bouquet | £ 140 |
| Petite Bridal Bouquet | £ 115 |
| Bridesmaid Bouquet | £ 75 |
| Flower Crown (adult) | £ 80 |
| Flower Crown (child) | £ 60 |
| Flower Girl Posy | £ 35 |
| Flower Wand | £ 40 |
| Buttonhole | £ 15 |
| Pocket Flowers | £ 20 |
| Pin on Corsage | £ 20 |
| Wrist Corsage | £ 25 |
| Dog Collar | £ 65 |

| | |
|---|---|
| Small Vase | £ 40 |
| Large Vase | £ 75 |
| Bud Vase | £ 12 |
| Small Meadow Box | £ 75 |
| Large Meadow Box | £ 110 |
| Large Milk Churn | £ 175 |
| Table Bowls | £ 60 |
| Basket full of Flowers | £ 125 |
| Thankyou Bouquet | £45 |
| DIY Bucket of Flowers (60-65 stems) | £70 |

Where required delivery will be added based on time / mileage



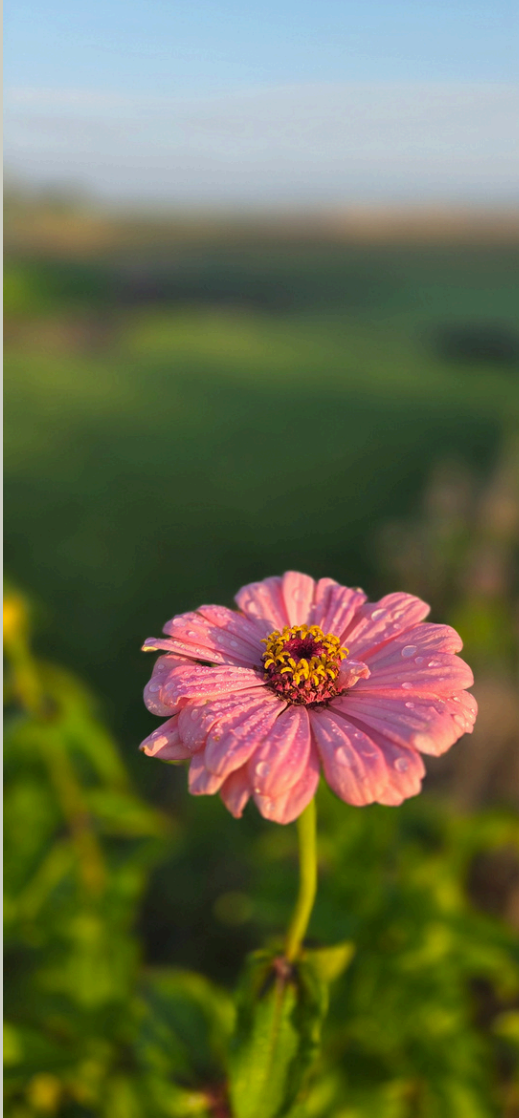

# How to Book

- Start by filling out the wedding and event enquiry form on our website. This allows us to check that the date is available, and get a feel for your flowers and venue.

- Once we receive your enquiry, we will check we can meet your requirements and then invite you to a free consultation, either online, face-to-face or via phone. This is a chance to talk about your ideas, colours, style & vision for the day.

- Based on our consultation we will put together a personalised quote.

- Once your happy with the proposal you can secure the date by placing an initial deposit of 25%.

- We will keep in touch with you at regular intervals to check in and refine the plan as the date gets closer. For orders over £1500 we are happy to meet you at your venue to discuss your flowers in more detail, or to welcome you to the flower farm to show you where the flowers are grown and how we are preparing for your special day. We will update your quote if things change or develop.

- Following the initial 25% to secure the date and once we have finalised the details closer to the time we will ask for the remaining 75% to be paid approximately 4 weeks before the date.



# Client Testimonials

‘I just wanted to message to say a massive thank you for the gorgeous flowers! So many of our guests commented on them asking where they were from, I was singing your praises!

Instead of a bouquet toss I did a speech and gave them to my mother… I thought you would like to see the emotion your lovely flowers can create.’

E&S 2025

‘Thank you so much for our beautiful wedding flowers! They were exactly what we wanted and turned out even better than we imagined.’

M&S 2025

‘Just wanted to drop a line to say our wedding photos have come back and the flowers look stunninggggg! They really make the photos pop with colour and we love them so much, so thank you again for all your work pulling this together!’

S&M 2025




Adam Beale Photography